

0.9946

1.0000

4.0027

1.0080

1.0016

0.9973

1.7191

1.0301

2.0241

3.0676

6.9909

3.1794

0.2753

0.1055



Current Data Parameters
NAME NSC-758487-Z1
EXPNO 1
PROCNO 1

F2 - Acquisition Parameters
Date_ 20221027
Time 12.46 h
INSTRUM spect
PROBHD Z104450_0348 (
PULPROG zg30
TD 65536
SOLVENT DMSO
NS 128
DS 2
SWH 8223.685 Hz
FIDRES 0.250967 Hz
AQ 3.9845889 sec
RG 80.6
DW 60.800 usec
DE 6.50 usec
TE 295.6 K
D1 1.00000000 sec
TD0 1
SFO1 400.1324710 MHz
NUC1 1H
P0 4.99 usec
P1 14.96 usec
PLW1 9.92000008 W

F2 - Processing parameters
SI 32768
SF 400.1300032 MHz
WDW no
SSB 0
LB 0 Hz
GB 0
PC 1.00

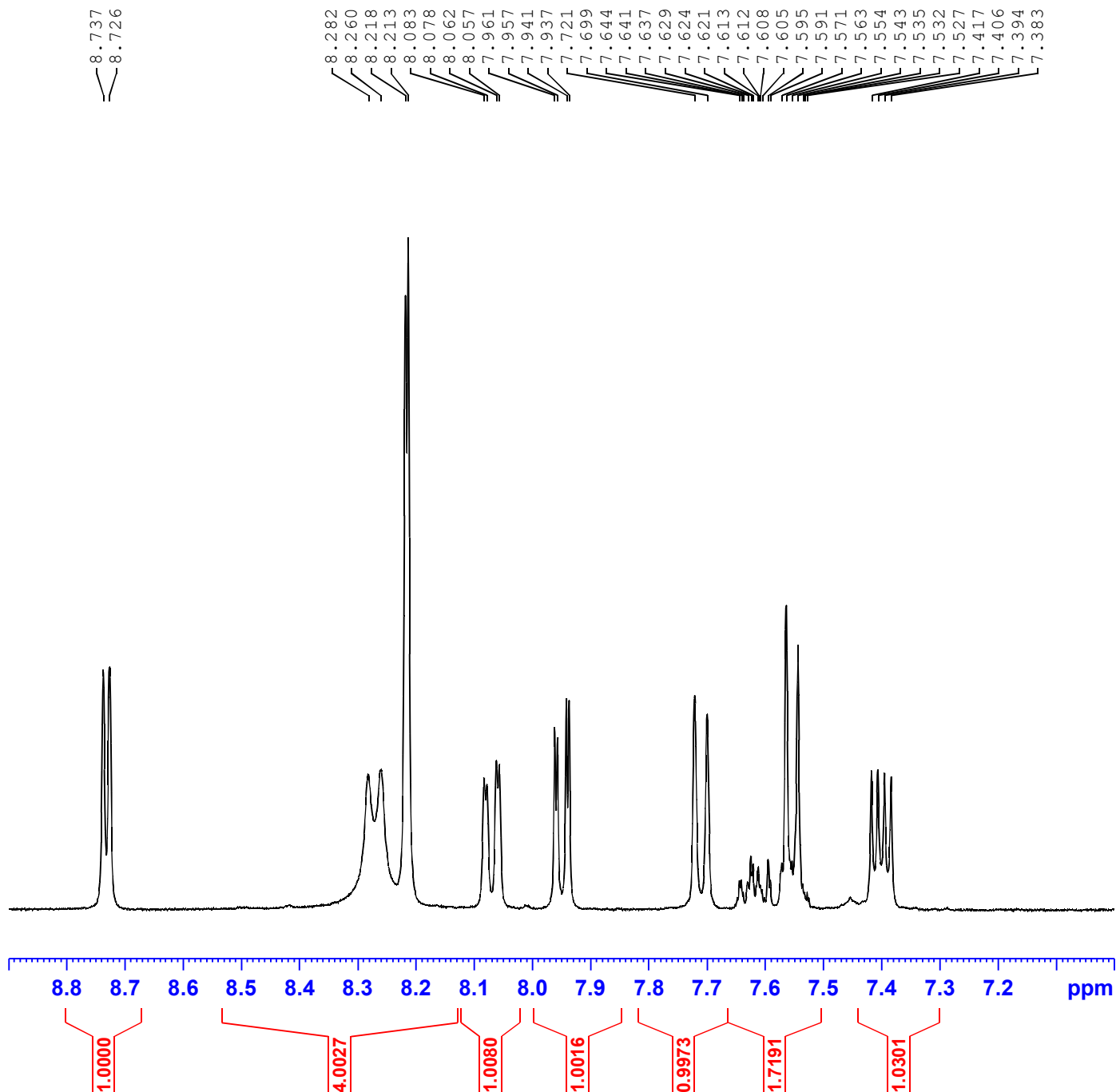

— 3.565

— 3.330

2.668
2.609
2.522
2.517
2.509
2.504
2.500
2.495
2.490
2.389
2.331
2.327
2.252
2.214
2.163



Current Data Parameters
NAME NSC-758487-Z1
EXPNO 1
PROCNO 1

F2 - Acquisition Parameters
Date_ 20221027
Time 12.46 h
INSTRUM spect
PROBHD Z104450_0348 (
PULPROG zg30
TD 65536
SOLVENT DMSO
NS 128
DS 2
SWH 8223.685 Hz
FIDRES 0.250967 Hz
AQ 3.9845889 sec
RG 80.6
DW 60.800 usec
DE 6.50 usec
TE 295.6 K
D1 1.00000000 sec
TD0 1
SFO1 400.1324710 MHz
NUC1 1H
P0 4.99 usec
P1 14.96 usec
PLW1 9.92000008 W

F2 - Processing parameters
SI 32768
SF 400.1300032 MHz
WDW no
SSB 0
LB 0 Hz
GB 0
PC 1.00

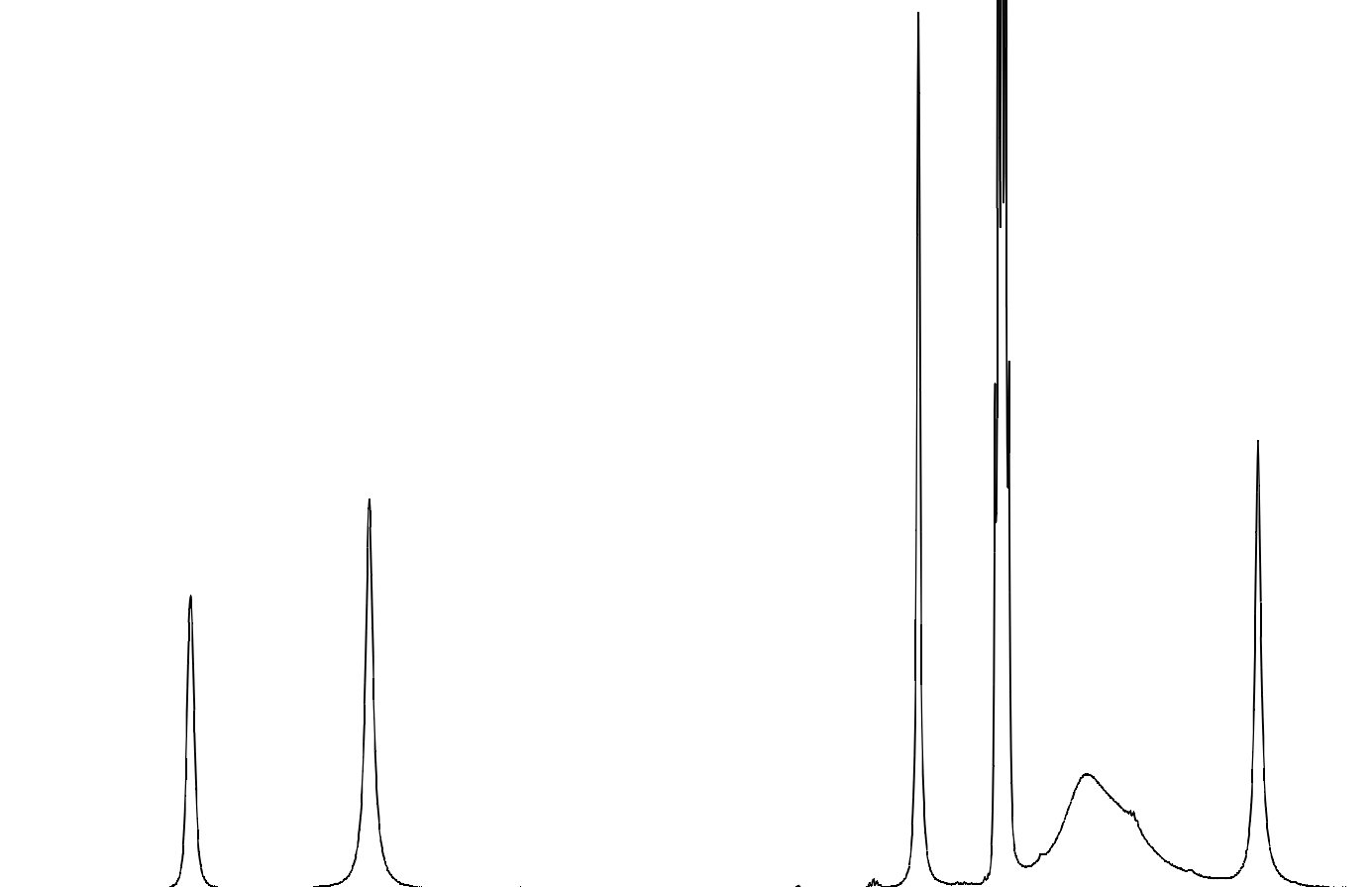

3.7 3.6 3.5 3.4 3.3 3.2 3.1 3.0 2.9 2.8 2.7 2.6 2.5 2.4 2.3 2.2 ppm

2.0241

3.0676

6.9909

3.1794

Qualitative Analysis Report

Data Filename 758487-Z1_23.d **Sample Name** 758487-Z1
Sample Type Sample **Position** P1-C2
Instrument Name Instrument 1 **User Name**
Acq Method 5-95_10min_pos.m **Acquired Time** 10/24/2022 6:18:50 PM (UTC-07:00)
IRM Calibration Status Not Applicable **DA Method** Default.m
Comment

Sample Group
Stream Name LC 1 **Info.**
Acquisition Time (Local) 10/24/2022 6:18:50 PM (UTC-07:00)
Acquisition SW Version 6400 Series Triple
Quadrupole
B.08.02 (B8260.0)

Chromatograms

Fragmentor Voltage 135 **Collision Energy** 0 **Ionization Mode** ESI

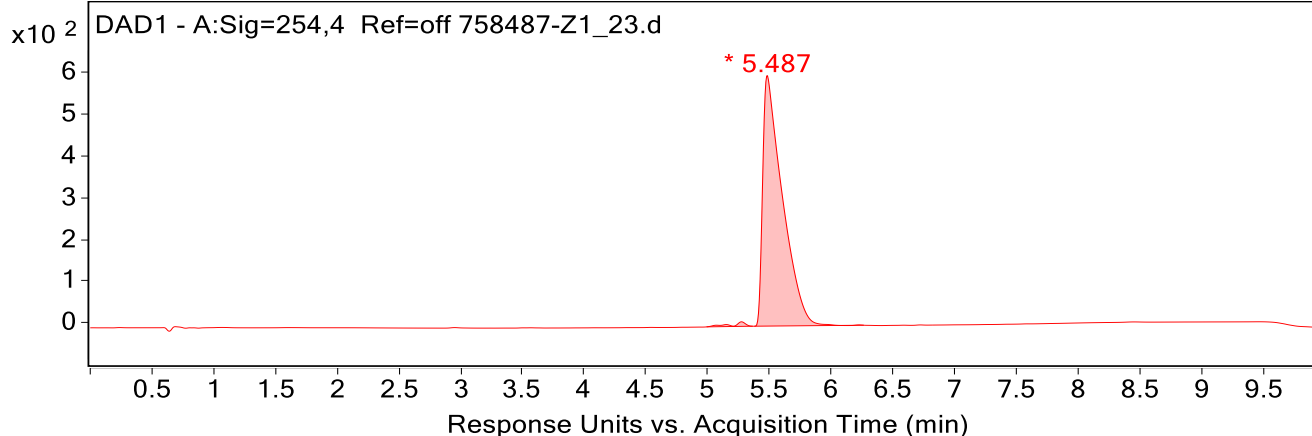
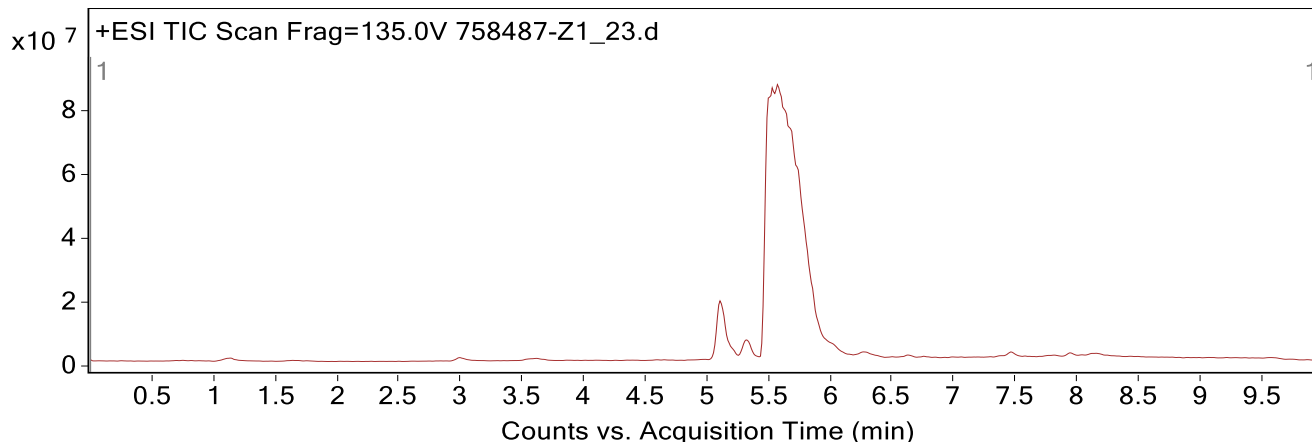

Integration Peak List

Peak	Start	RT	End	Height	Area	Area Sum %
1	4.993	5.273	5.367	10.9	82.4	1.2
2	5.380	5.487	6.267	598.2	6638.7	98.8

Qualitative Analysis Report

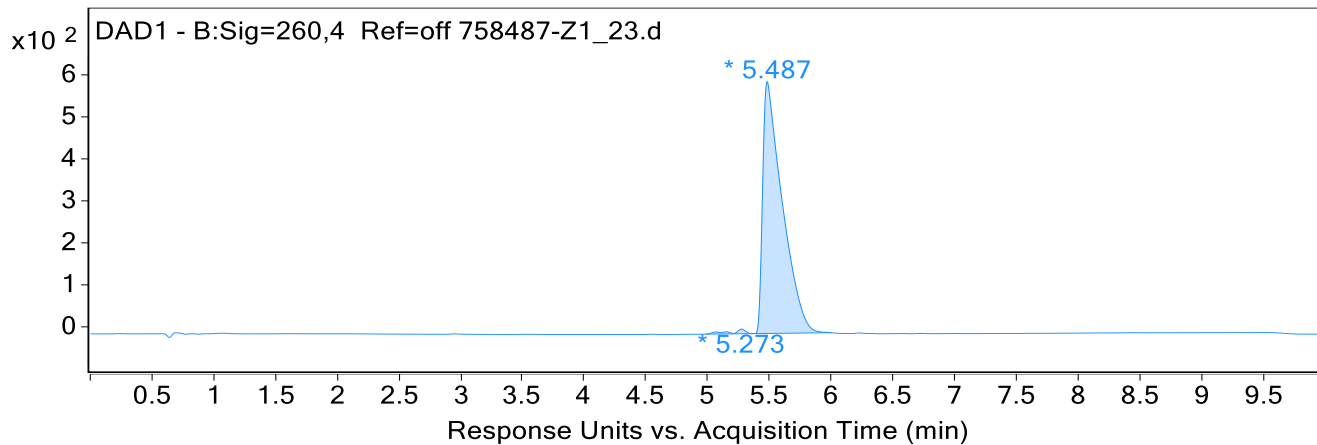

Integration Peak List

Peak	Start	RT	End	Height	Area	Area Sum %
1	4.987	5.273	5.380	11.1	90.2	1.4
2	5.387	5.487	6.007	598.3	6608.5	98.7

Spectra

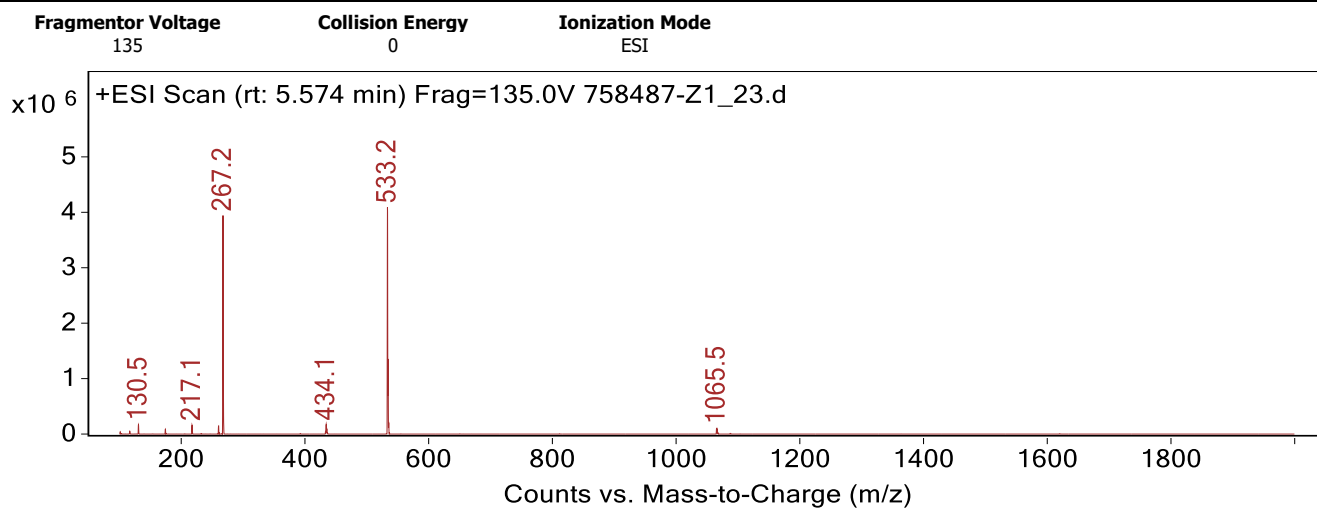

Peak List

m/z	z	Abund
130.5	2	168255
217.1		162133
260.1		146030
267.2		3953267
434.1	1	174077
435.1	1	94614
533.2	1	4100593
534.2	1	1358964
535.3	1	205161
1065.5	1	104482

Fragmentor Voltage: 135 Collision Energy: 0 Ionization Mode: ESI

Qualitative Analysis Report

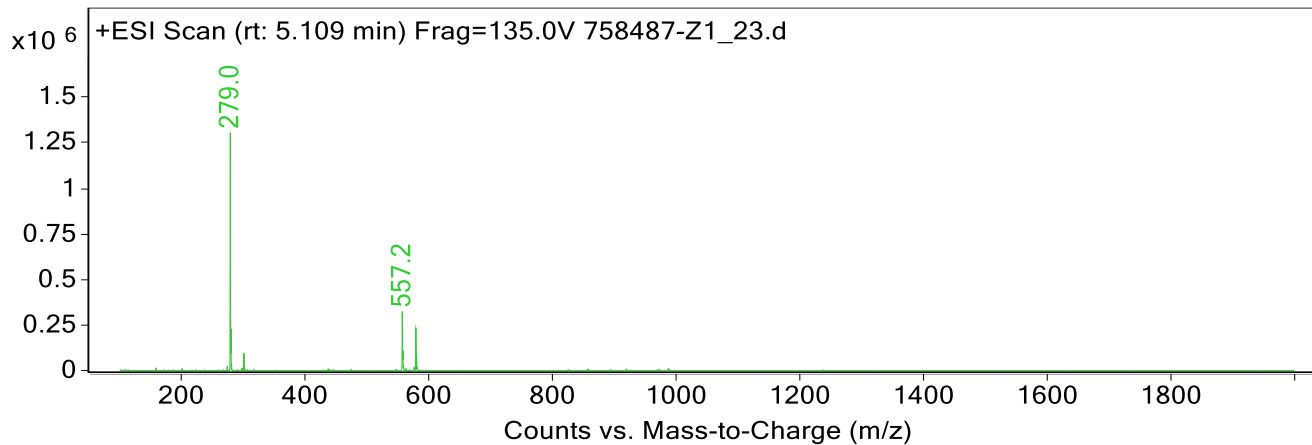

Peak List

m/z	z	Abund
274.1		21350
279.0	1	1305497
280.1	1	230077
281.1	1	26981
301.0	1	93621
557.2	1	324655
558.2	1	110624
559.2	1	26953
579.1	1	233261
580.2	1	91797

Fragmentor Voltage

135

Collision Energy

0

Ionization Mode

ESI

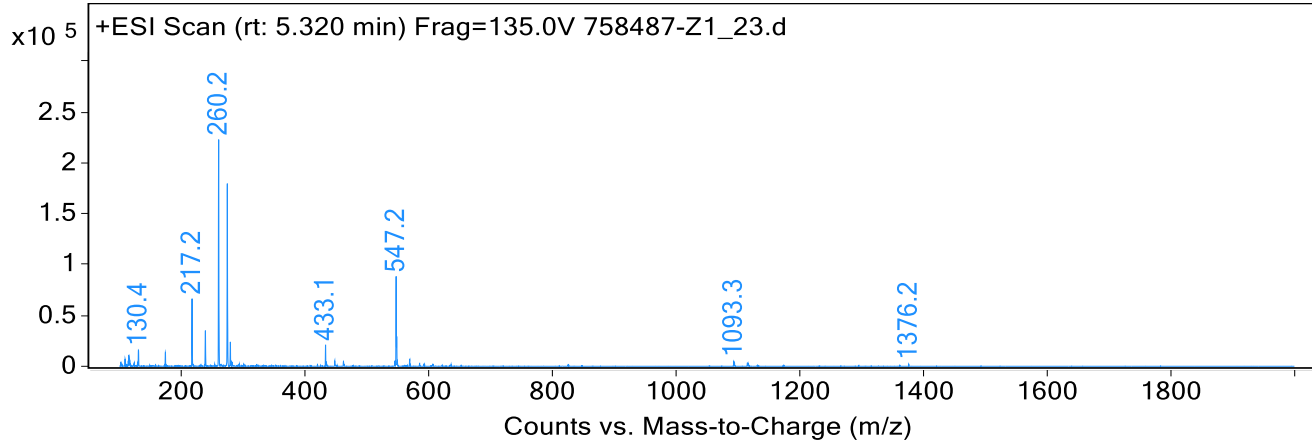

Peak List

m/z	z	Abund
130.4	2	15886
174.0		13506
217.2		66485
238.7	2	35098
260.2		222877
274.2		179614
279.1	1	24005
433.1	1	21130
547.2	1	88386
548.1	1	29421

--- End Of Report ---